

Patient report

Bio-Rad DATE: 06/27/2019
D-10 TIME: 08:09 PM
S/N: #DJ4I016123 Software version: 4.20-2
Sample ID: 10597454
Injection date 06/27/2019 07:58 PM
Injection #: 40 Method: HbA1c
Rack #: --- Rack position: 3

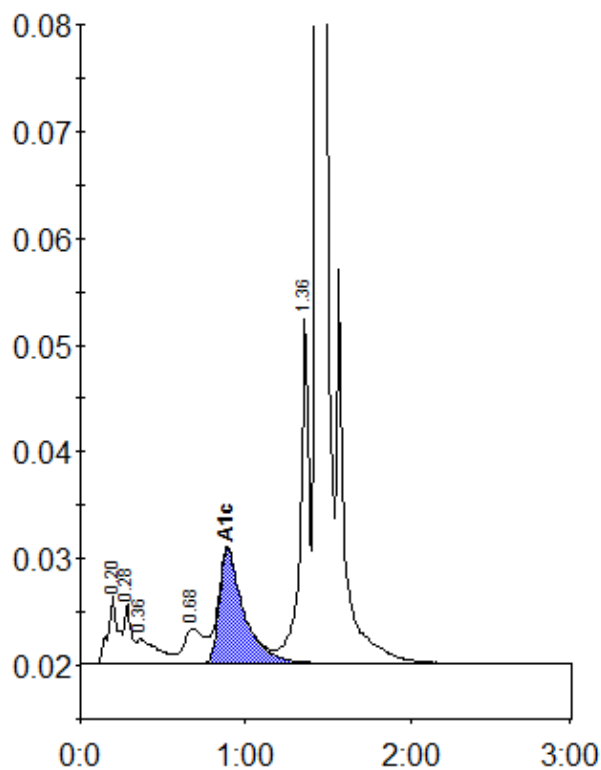

Peak table - ID: 10597454

Peak	R.time	Height	Area	Area %
A1a	0.20	6300	27345	1.5
A1b	0.28	5525	15525	0.9
Unknown	0.36	2302	20348	1.1
LA1c/CHb-1	0.68	3200	27886	1.6
A1c	0.89	10703	111414	8.5
P3	1.36	32319	120775	6.7
A0	1.43	493161	1473514	82.0
Total Area:		1796807		

Concentration:	%
A1c	8.5